MAZURKA

Komponiert 1826

KK II a Nr. 3
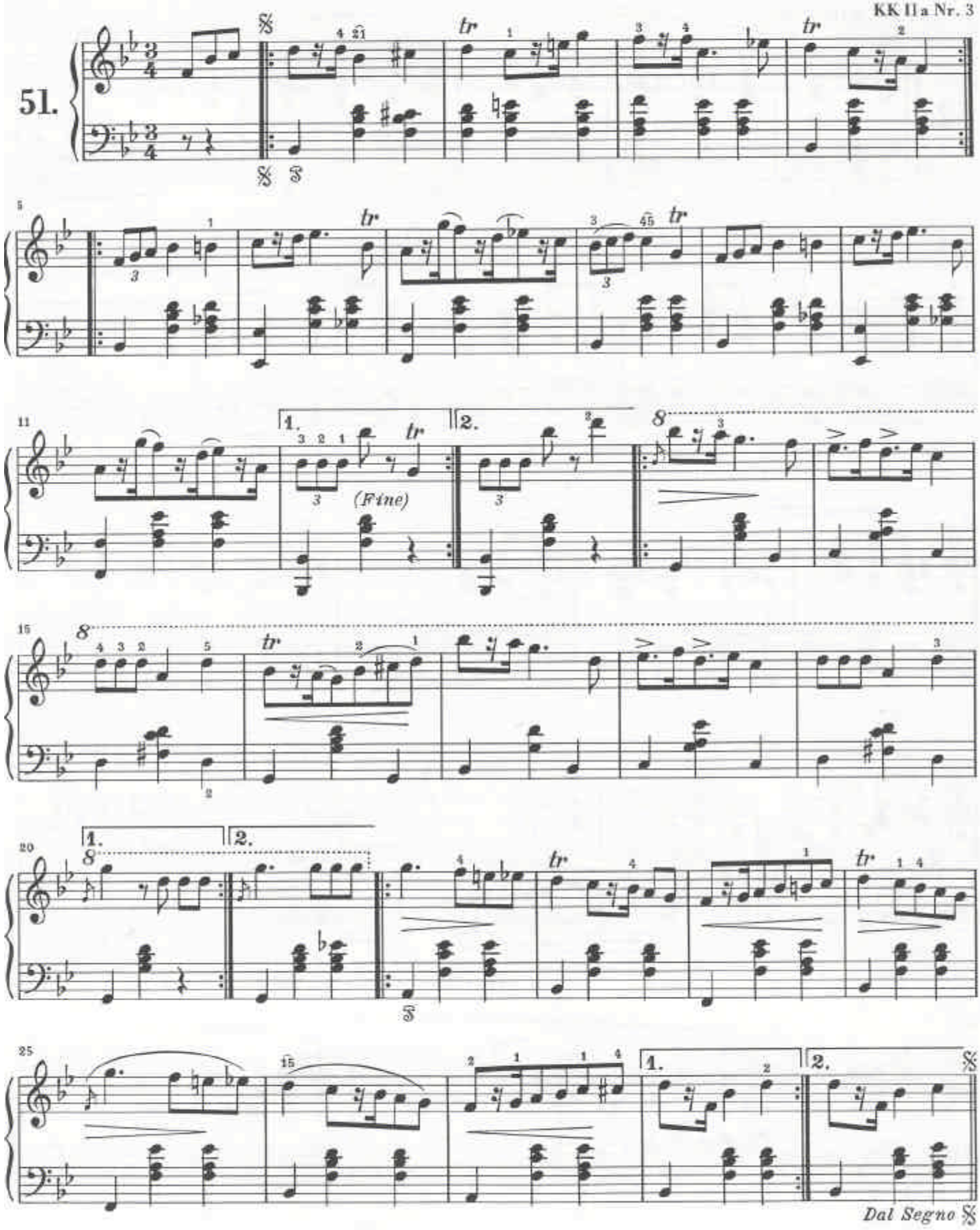
51.